

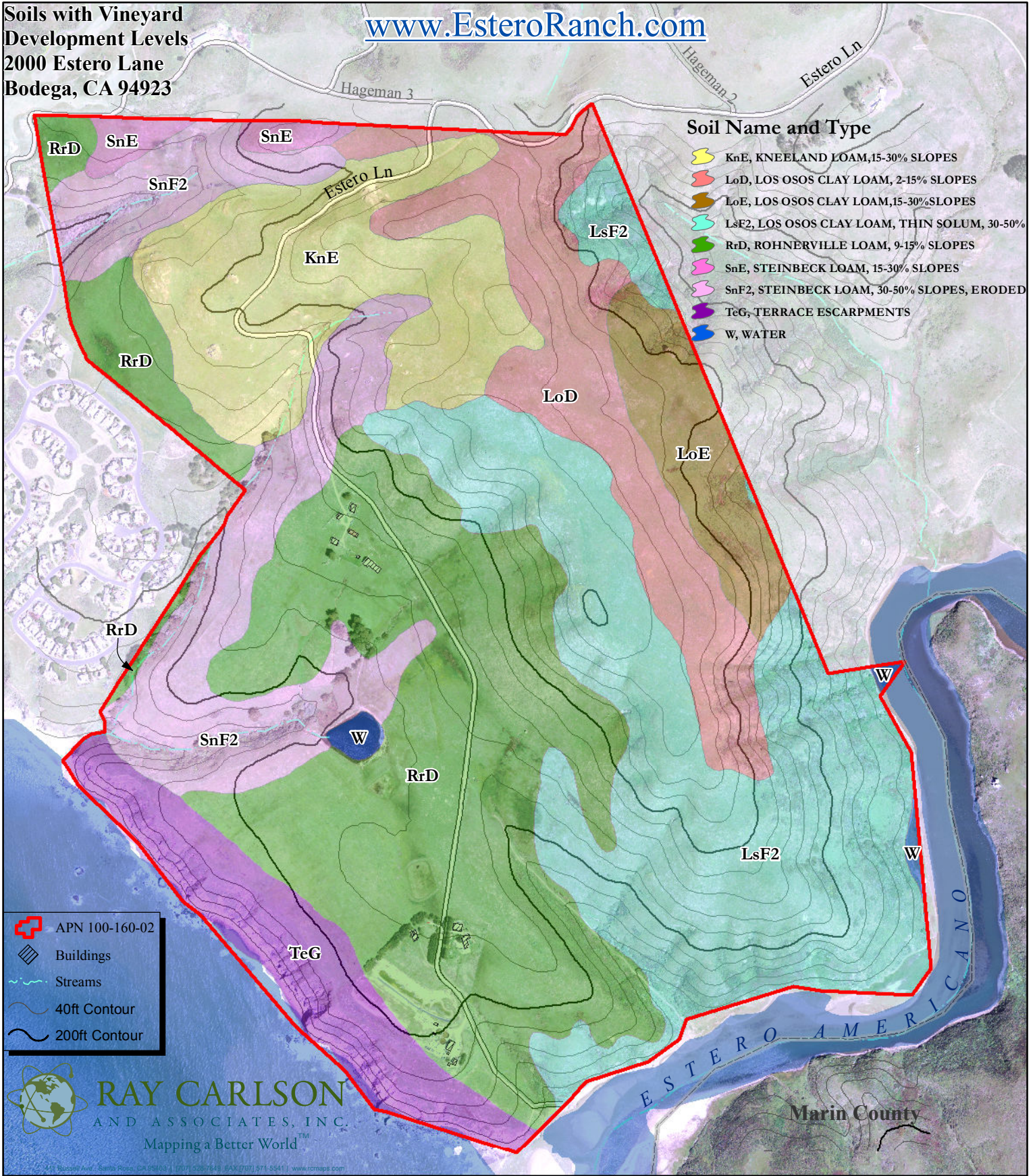





Soils with Vineyard  
Development Levels  
2000 Estero Lane  
Bodega, CA 94923

[www.EsteroRanch.com](http://www.EsteroRanch.com)



**Soil Name and Type**

-  KnE, KNEELAND LOAM, 15-30% SLOPES
-  LoD, LOS OSOS CLAY LOAM, 2-15% SLOPES
-  LoE, LOS OSOS CLAY LOAM, 15-30% SLOPES
-  LsF2, LOS OSOS CLAY LOAM, THIN SOLUM, 30-50%
-  RrD, ROHNERVILLE LOAM, 9-15% SLOPES
-  SnE, STEINBECK LOAM, 15-30% SLOPES
-  SnF2, STEINBECK LOAM, 30-50% SLOPES, ERODED
-  TeG, TERRACE ESCARPMENTS
-  W, WATER

-  APN 100-160-02
-  Buildings
-  Streams
-  40ft Contour
-  200ft Contour

**RAY CARLSON**  
AND ASSOCIATES, INC.  
Mapping a Better World™

11 Russell Ave., Santa Rosa, CA 95403 | (707) 526-7648 | FAX (707) 571-5541 | [www.rcmaps.com](http://www.rcmaps.com)

NOTE: THIS MAP WAS CREATED BY RAY CARLSON & ASSOCIATES, INC. STREET AND ASSESSOR PARCEL DATA PROVIDED BY COUNTY OF SONOMA, SUBJECT TO STANDARD CONDITIONS.

ANY BOUNDARY SHOWN IS STRICTLY FOR REFERENCE PURPOSES ONLY. BOUNDARY LINES SHOWN HAVE NOT BEEN VERIFIED AND/OR SURVEYED. NO LIABILITY IS ASSUMED OR IMPLIED FOR THE LOCATION OF BOUNDARY LINES OR THE ACCURACY OF ACREAGE FIGURES HEREON. USE OF THIS PRODUCT IS COVERED BY COPYRIGHT LAWS.

RAY CARLSON & ASSOCIATES, INC. IS TO BE HELD HARMLESS FOR ANY AND ALL DISCREPANCIES OF DISTANCE AND GRAPHIC DISTORTION RELATING TO THE USE AND DEPENDENCE UPON THIS REPRESENTATION.

ORTHOPHOTOGRAPHY IS PER SONOMA VEG MAP, 2011.  
SOIL DATA PER USDA, NATURAL RESOURCES CONSERVATION SERVICE.

Vineyard development levels per Sonoma County Ordinance 5819.  
THIS MAP IS AN ENLARGEMENT OF SMALLER-SCALE DATASETS.

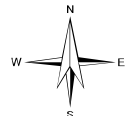

1 inch = 800 feet

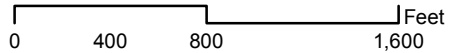

**Century 21**  
**Bundesen**

[karl@bundesen.com](mailto:karl@bundesen.com)  
707-769-7100